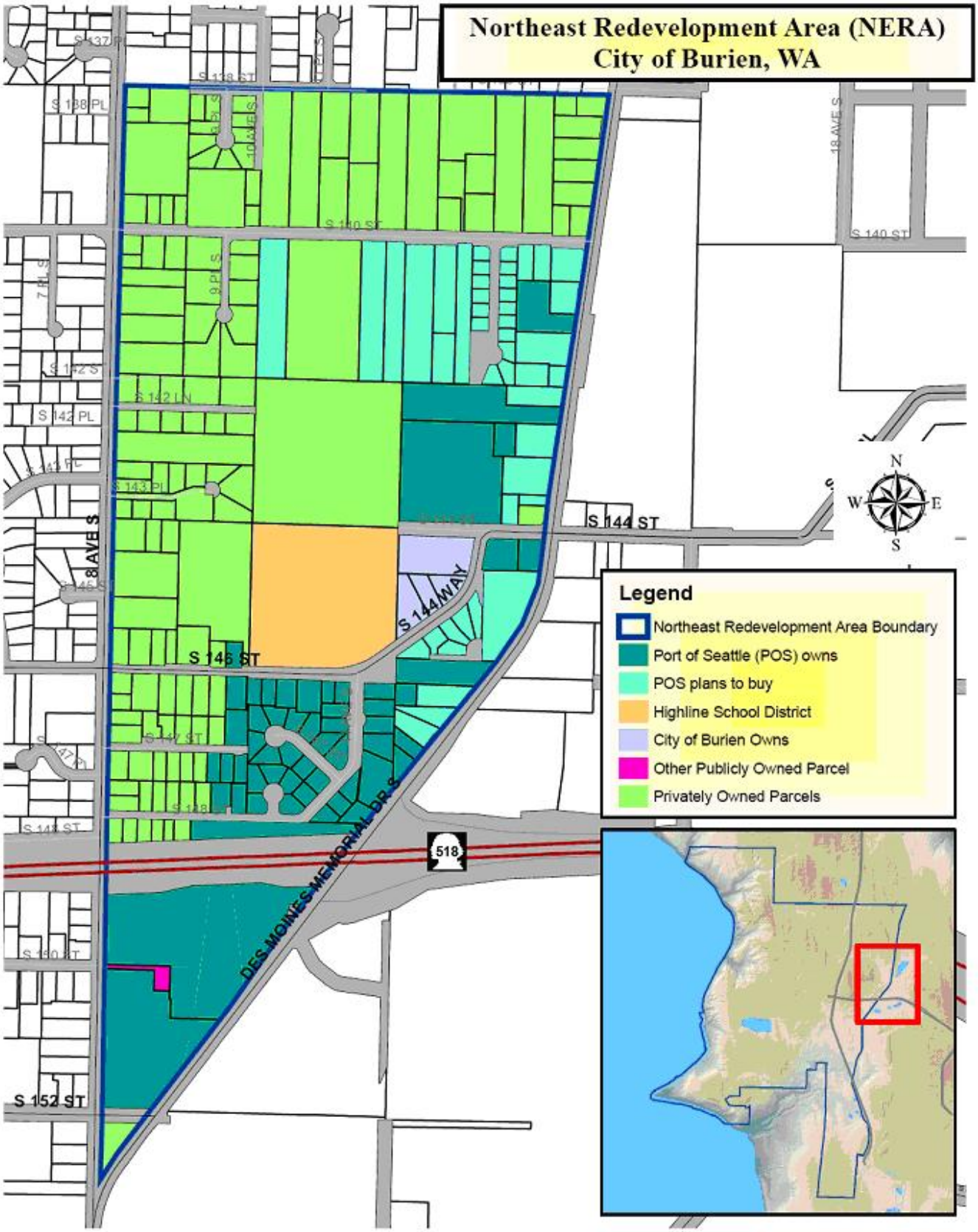

Property ownership and land subject to acquisition by the Port of Seattle is based on information provided to the City as of December 2007 and is subject to change.

THE CITY OF BURIEN DISCLAIMS ANY WARRANTY OF FITNESS OF USE FOR PARTICULAR PURPOSE, EXPRESS OR IMPLIED, WITH RESPECT TO THIS PRODUCT.